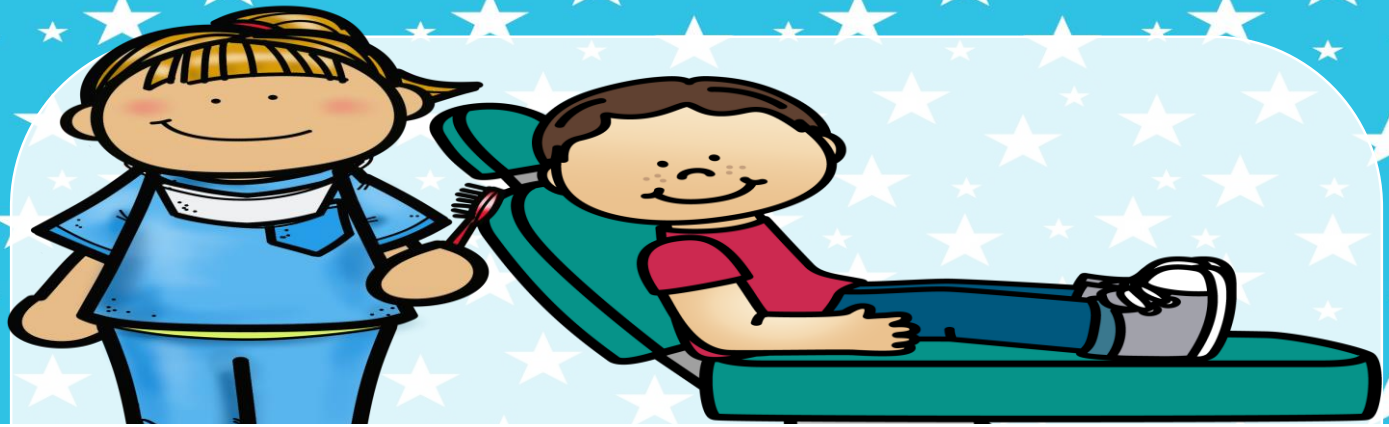

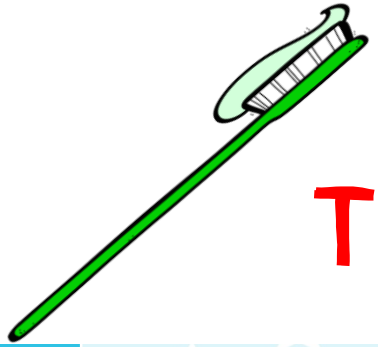

GOING TO THE DENTIST

WWW.LITTLEPUDDINS.IE

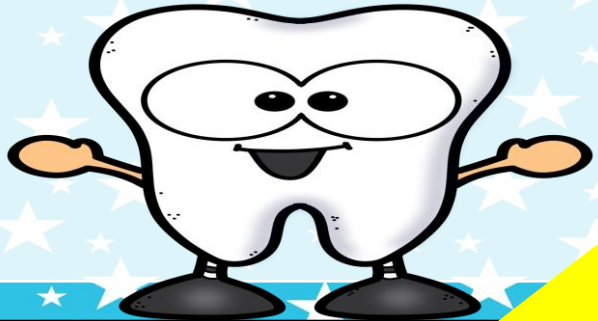

FREE PRINTABLE

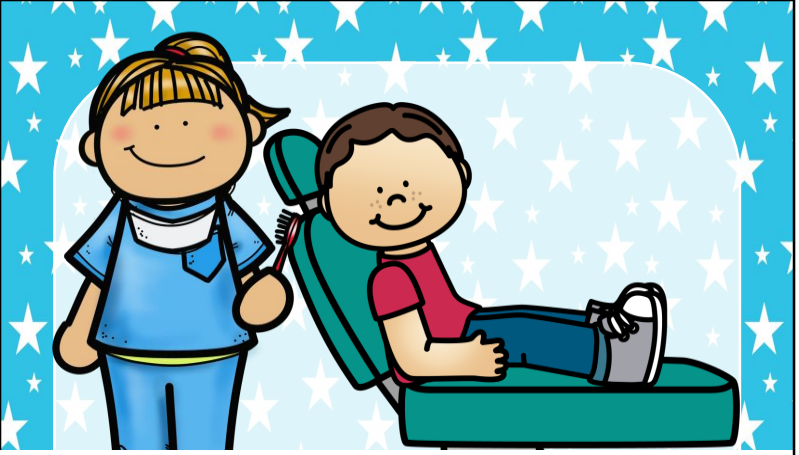

GOING TO THE DENTIST

WWW.LITTLEPUDDINS.IE

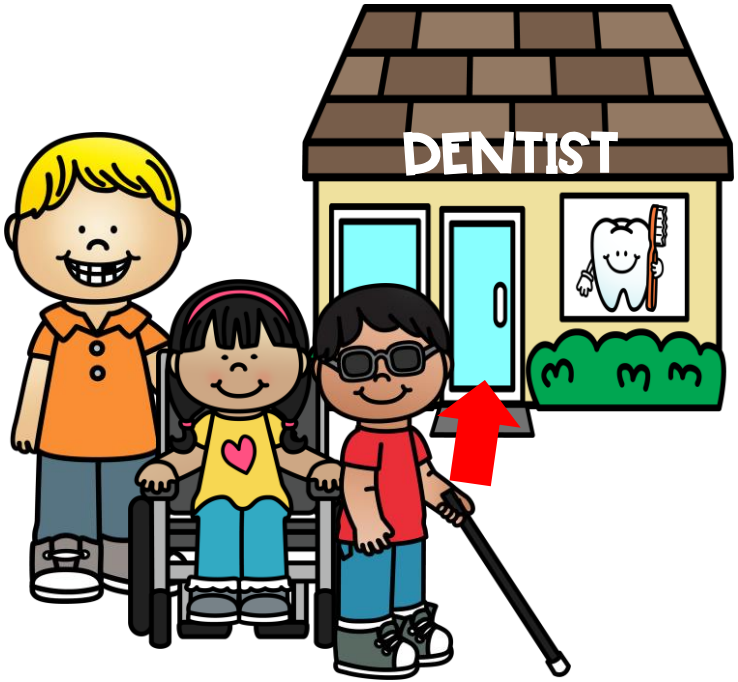

Today, I am going to the Dentist.

RECEPTION

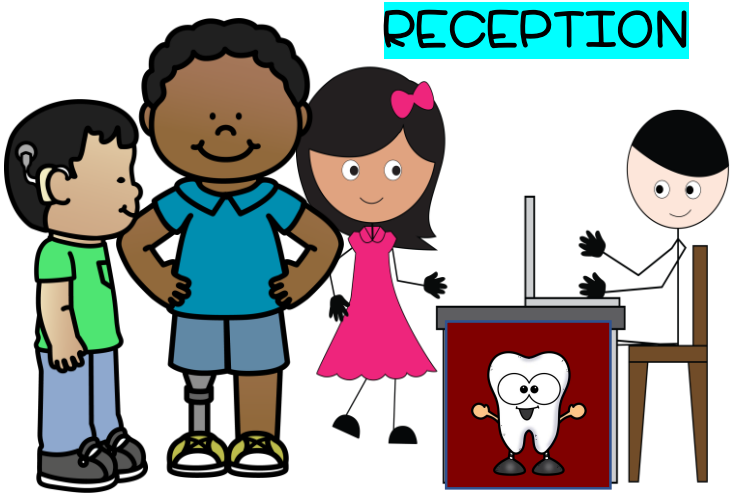

I will arrive a few minutes early for my appointment. When I get there, I will tell the Receptionist I am here for my appointment.

I will wait in the Waiting Room until it is my turn. I will read a book or I will use my Tablet while I wait for my turn to see the Dentist.

When it is my turn, my name is called, and I will go to see the Dentist.

In the Dentist's Room, I will see a large Dentist Chair, a large lamp and the Dentist. The Dentist will have a Mask that she/he will wear over their mouth.

I will sit on the Dentist Chair and I can ask for help if I need it. The Dentist will talk to me.

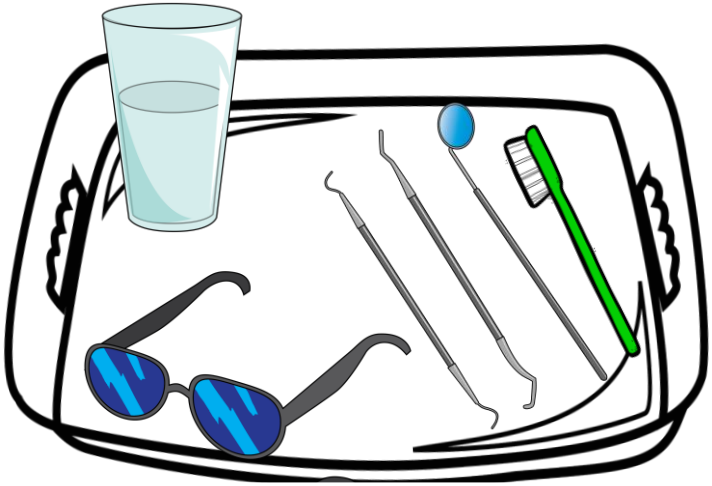

I will see the Dentist's Tools on a Tray and I will see some Sunglasses and a glass with a drink in it.

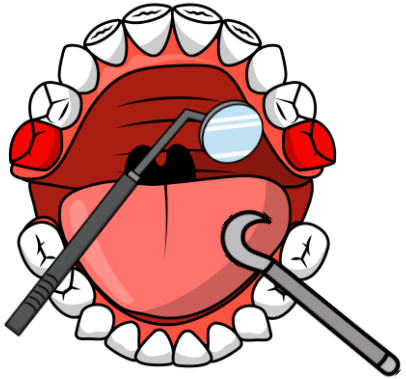

The Dentist will ask me to open my mouth wide, he will then examine my teeth & gums using his Dentist's Tools. He will check for cavities and to make sure my teeth are healthy.

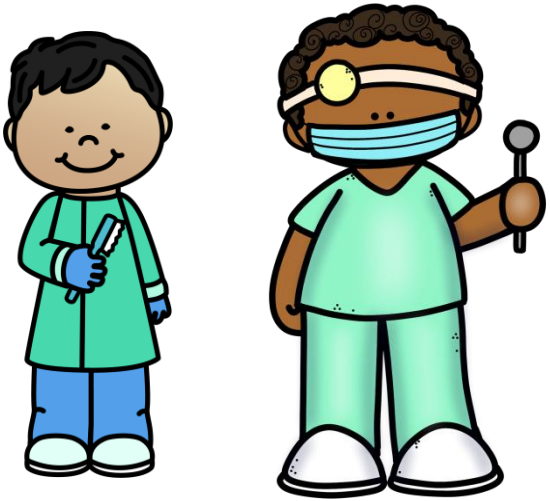

The Dentist will talk to the Dental Nurse about my teeth while he examines each tooth.

I will wash out my mouth with the drink the Dental Nurse will give me. I will not swallow it, I will spit it in the sink beside me.

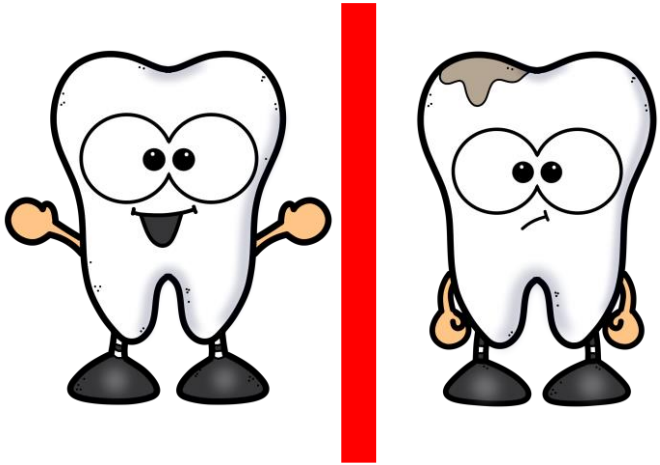

If my teeth are healthy I will not need to make another appointment but if they are not I will need help from the Dentist to make my teeth healthy again.

If I need help with my cavities, the Dentist will use an injection to numb my teeth and gums so I won't feel any pain while he works.

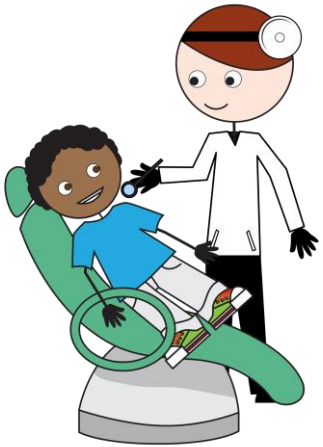

The Dentist will use his Dental Instruments to work on my teeth, until they are healthy again.

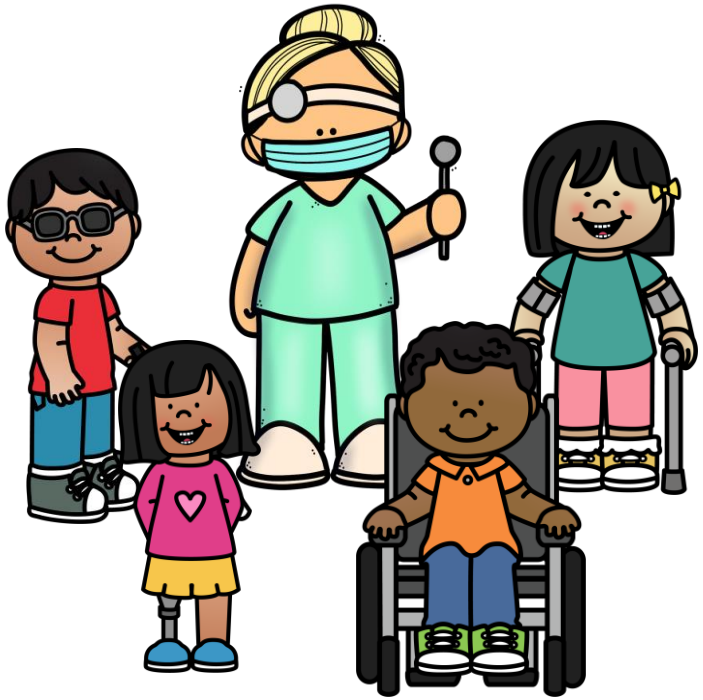

When the Dentist is all finished, my teeth will be healthy again and I will go home.

TERMS OF USE/ COPYRIGHT PROTECTED

TERMS OF USE: © Copyright 2018,
Author- Amanda Mc Guinness/Littlepuddins.ie 2018.

Please heed this Copyright, the ideas within this Printable belong to Amanda Mc Guinness: littlepuddins.ie and as such all rights are reserved by Author.
Each page of this document is copyright protected and as such cannot be claimed as your own.
You may not post this document online or on a shared server.
If you want to share this document on a Blog, Pinterest or other social media site, please do so by using the cover image and linking directly to the website www.littlepuddins.ie